

WALWORTH COUNTY
SURVEYING & MAPPING
LAKE GENEVA, WISCONSIN

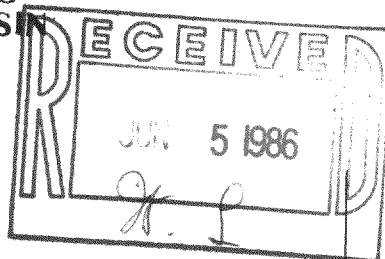

DOUGLAS STREET

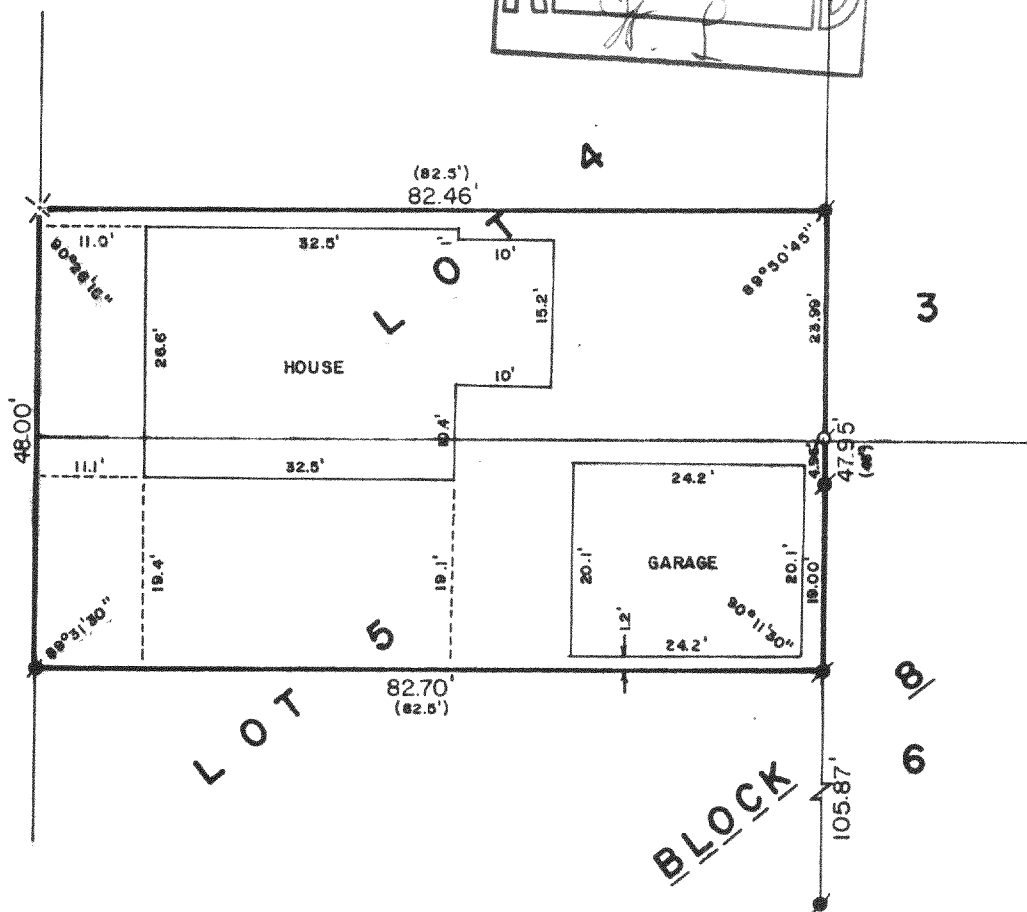

PLAT OF SURVEY OF

THE SOUTH 24 FEET OF LOT 4 AND THE NORTH
24 FEET OF LOT 5, BLOCK 8 OF THE ORIGINAL
PLAT OF THE VILLAGE OF FONTANA-ON-GENEVA
LAKE, WALWORTH COUNTY, WISCONSIN.

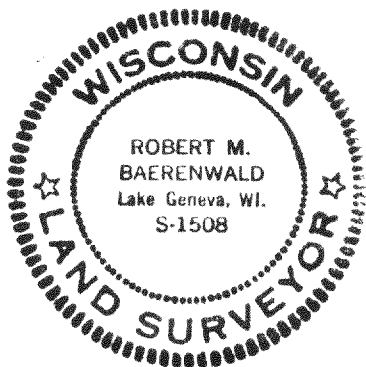

ORDERED BY: MARION BERNSTEN
P. O. BOX 52
FONTANA, WISCONSIN 53125

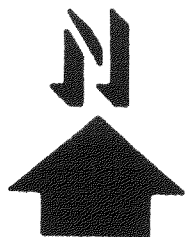

SCALE: 1"=20'

σ - IRON PIPE FOUND
● - CONCRETE MONUMENT FOUND
() - RECORDED AS

I, ROBERT M. BAERENWALD, DO HEREBY CERTIFY THAT I
HAVE SURVEYED THE PROPERTY HEREON DESCRIBED ACCORDING
TO THE OFFICIAL RECORDS AND THAT THE PLAT HEREON IS A
CORRECT REPRESENTATION OF THE PROPERTY LINES TO THE
BEST OF MY KNOWLEDGE AND BELIEF.

Robert M. Baerenwald
ROBERT M. BAERENWALD
WISCONSIN REGISTERED LAND SURVEYOR, S-1508

April 6, 1986
DATE JOB NO. 0508

5-652